

FOR SALE

Multi-Family/Commercial Land

El Centro, CA

\$1,250,000

3.59 AC

Strong Location in the City

- Well located in the heart of the City's shopping corridor and surrounded by: Walmart Supercenter, Costco, Target, Lowe's, Ross, Pet Smart, Planet Fitness, Ashley Furniture, Food 4 Less, Aldi, Five Below, and More.
- New developments and highly successful apartment projects in the immediate area.

Excellent Multi-Family or Commercial Opportunity

- Property is currently zoned R3 which is the highest density residential zoning in the City.
- Property was previously zoned CG-General Commercial, and the potential may exist to revert back to commercial zoning if preferred for Buyer's intended use



Rob Bloom

Vice President | CA License: 01302163

(858) 405-5342 | Rob@DuhsCommercial.com



PROPERTY SUMMARY

Multi-Family/Commercial Land El Centro, CA

Executive Summary

Price:	\$1,250,000
Land Size:	3.59 AC
Price / SF:	\$7.99 /SF
Price /AC:	\$348,189
Parcel No.:	064-442-007-000
Intersection:	NEC Cruickshank Dr & Waterman Ave
Zoning:	R3 - 25 Units /AC 90 Units with current zoning 136 units potential with 50% density bonus (14 very low affordable, 122 market rate) Buyer to verify zoning and density regulations



Rob Bloom

Vice President | CA License: 01302163

(858) 405-5342 | Rob@DuhsCommercial.com



No warranty or representation is made to the accuracy of the foregoing information. Terms of sale or lease and availability are subject to change or withdrawal without notice.

AERIAL

Multi-Family/Commercial Land El Centro, CA

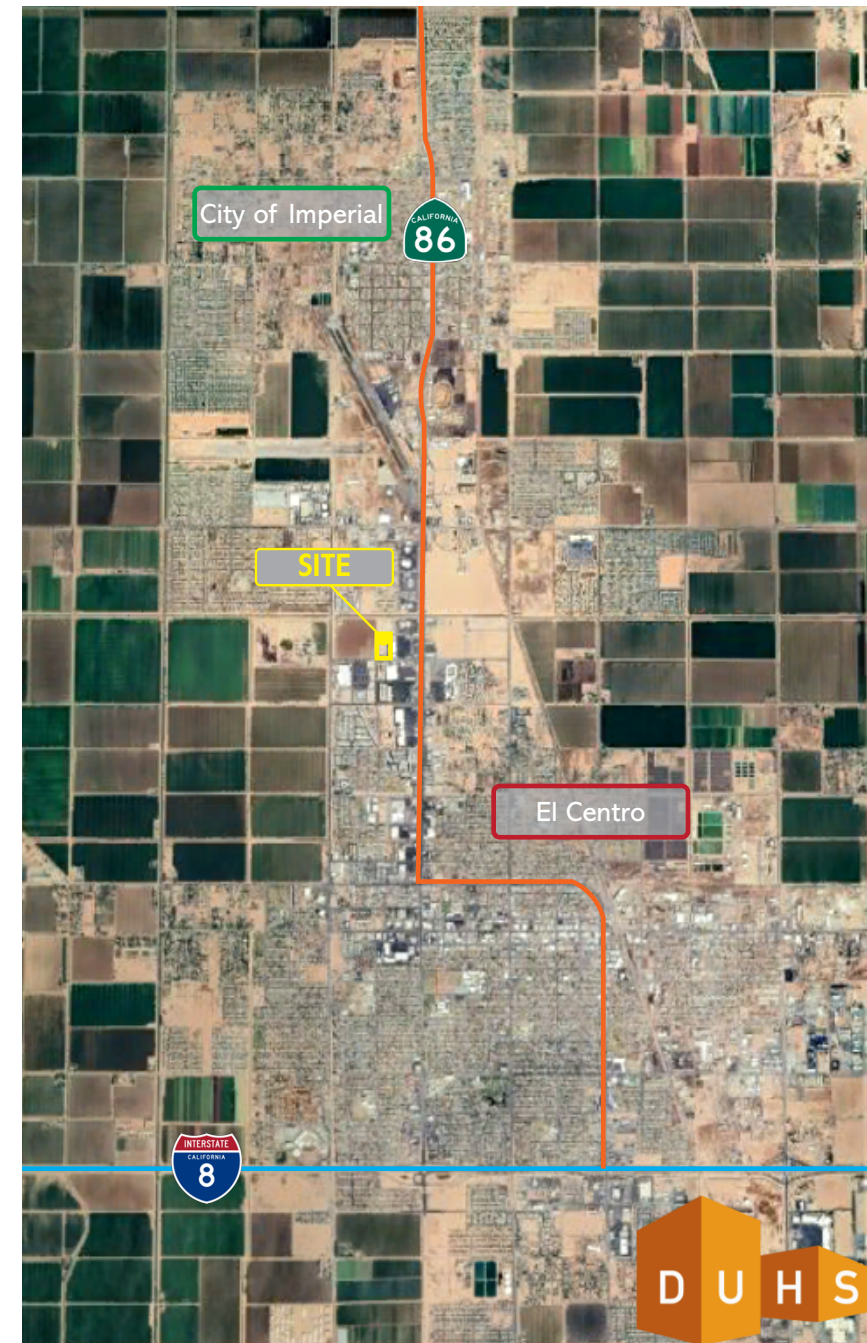

COMMERCIAL
BROKERAGE • INVESTMENT • DEVELOPMENT

SITE SOURCE

No warranty or representation is made to the accuracy of the foregoing information. Terms of sale or lease and availability are subject to change or withdrawal without notice.