

— SHARED CHURCH OPPORTUNITY

Serra Mesa Christian Fellowship - 2649 Murray Ridge Road, San Diego, CA 92123



AVAILABLE: BUILDING 21,000 SF

PROPERTY HIGHLIGHTS

- Sanctuary that holds around 200 people
- Large fellowship hall with a full kitchen
- 2 classroom downstairs and 2 classroom upstairs
- Great Visibility on Murray Ridge Road
- 3 Bathrooms
- Baptismal pool
- Large Parking Lot
- Outdoor Play area

Thomas Morgan - CCIM

Tom@duhscommercial.com | (619) 944 -3051

CA License: 00456112

Craig Duhs - Partner

Craig@duhscommercial.com | (619) 491 -0612

CA License: 010860789



No warranty or representation is made to the accuracy of the foregoing information. Terms of sale or lease and availability are subject to change or withdrawal without notice.



— SHARED CHURCH OPPORTUNITY

2649 Murray Ridge Road, San Diego, CA 92123

What Serra Mesa Christian Fellowship is looking for,

- Looking for a Church / Ministry / School or other uses that are consistent with the Church
- Hours of operation can include:
 - Friday
 - Saturday
 - Sunday Night Services / Events
- The Church may be used during the week as well

Serra Mesa Christian Fellowship currently uses the facility on Sunday Mornings and has some mid-week studies



Thomas Morgan - CCIM

Tom@duhscommercial.com | (619) 944 -3051

CA License: 00456112

Craig Duhs - Partner

Criag@duhscommercial.com | (619) 491 -0612

CA License: 010860789



No warranty or representation is made to the accuracy of the foregoing information. Terms of sale or lease and availability are subject to change or withdrawal without notice.



— SHARED CHURCH OPPORTUNITY

Sanctuary Photos

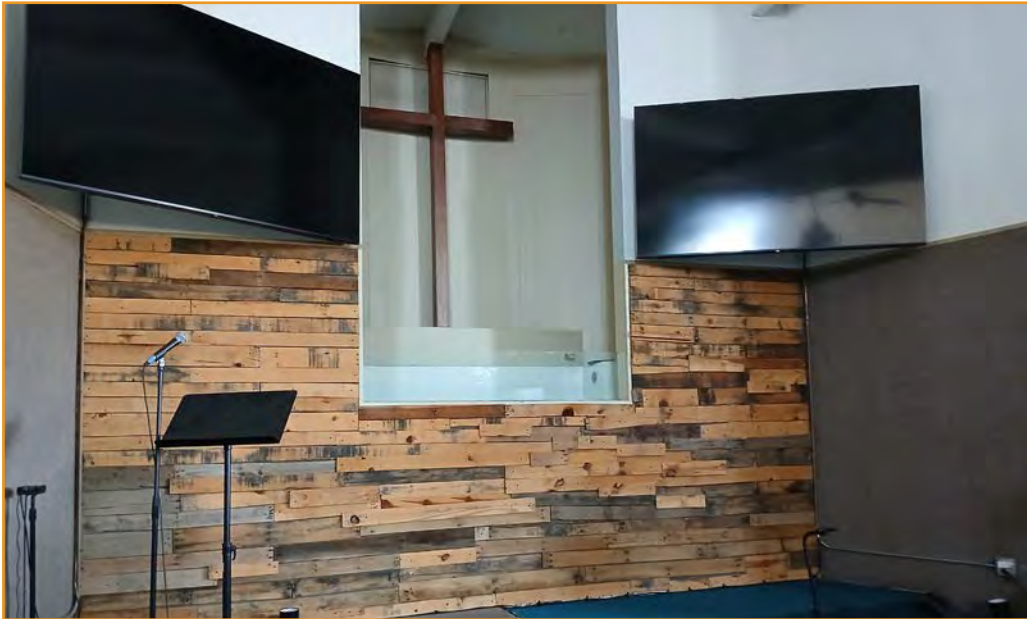

— SHARED CHURCH OPPORTUNITY

Sanctuary Photos

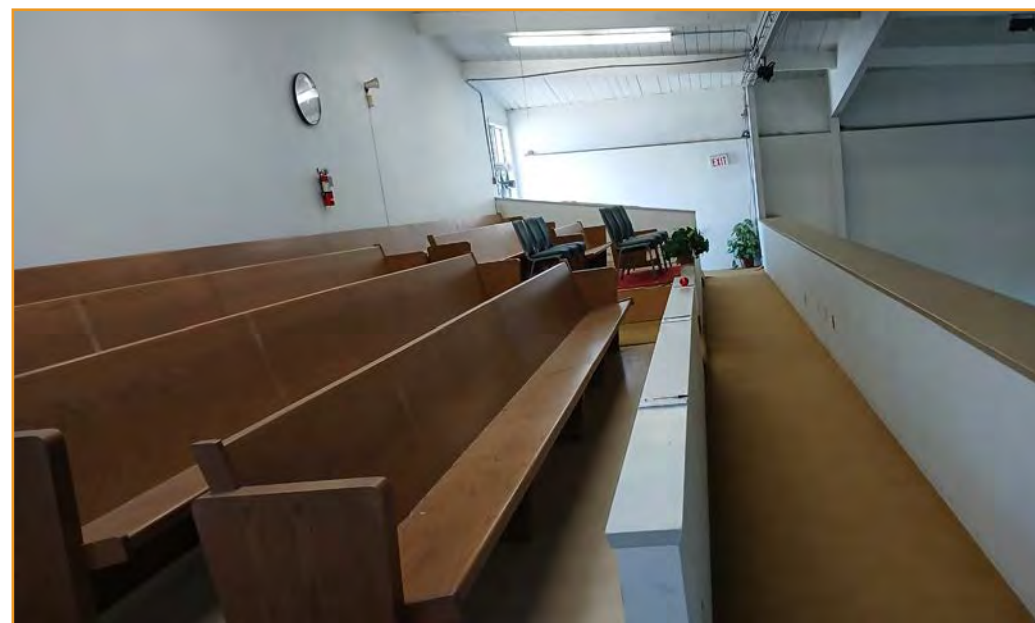
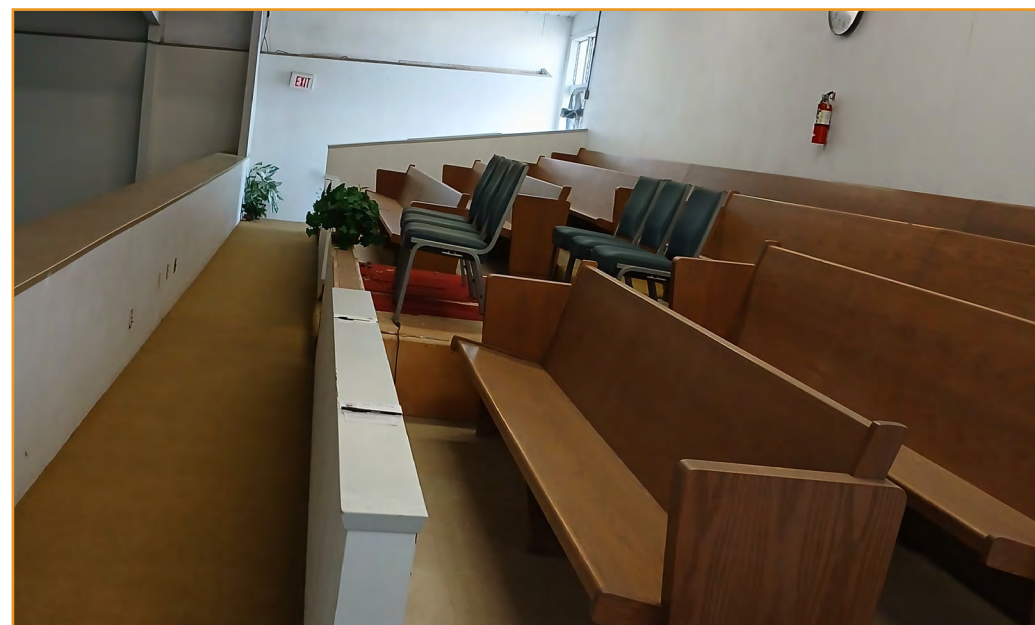

— SHARED CHURCH OPPORTUNITY

Interior photos

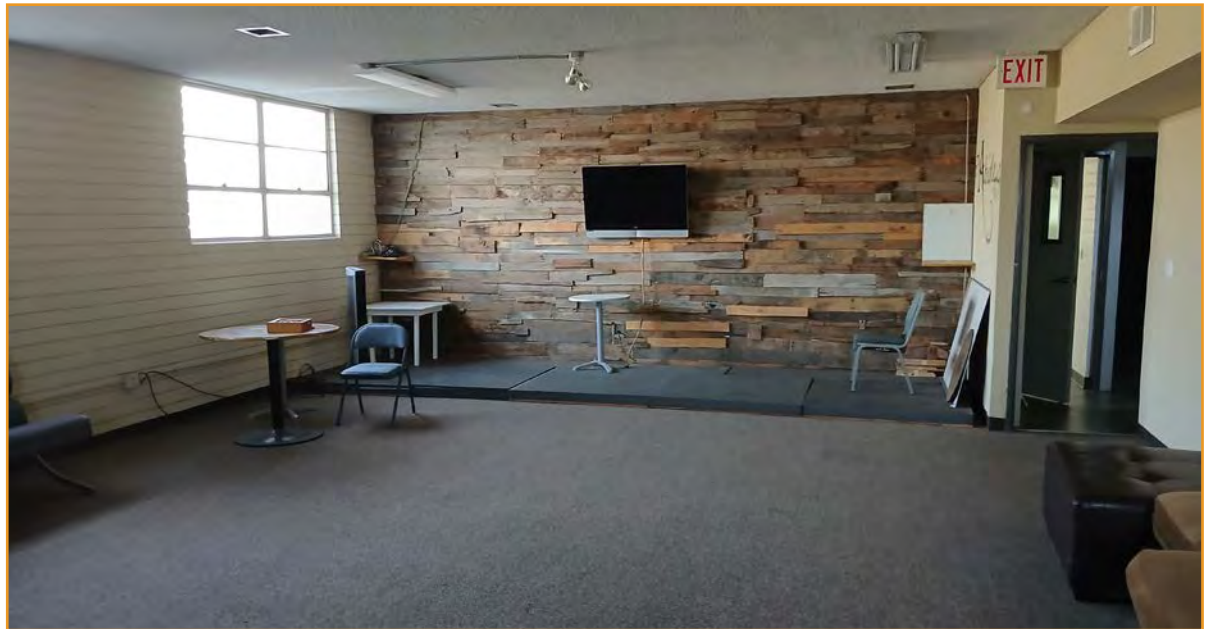

No warranty or representation is made to the accuracy of the foregoing information. Terms of sale or lease and availability are subject to change or withdrawal without notice.

— SHARED CHURCH OPPORTUNITY

Interior Photos



— SHARED CHURCH OPPORTUNITY

Restroom Photos

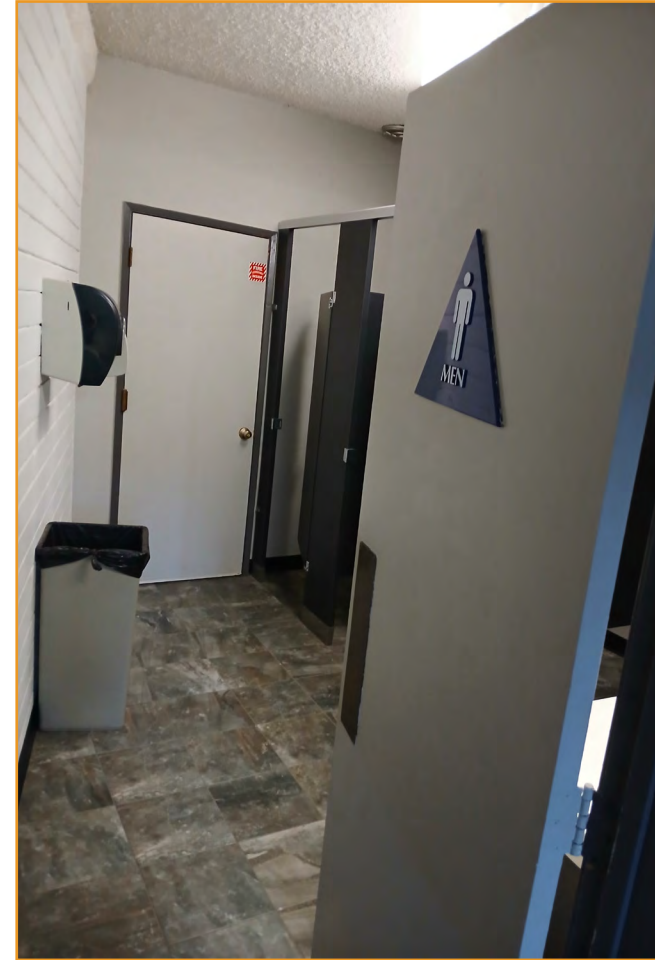

— SHARED CHURCH OPPORTUNITY

Exterior Photos



— SHARED CHURCH OPPORTUNITY

Aerial - 2649 Murray Ridge Road, San Diego, CA 92123



Thomas Morgan - CCIM
Tom@duhscommercial.com | (619) 944 -3051
CA License: 00456112

Craig Duhs - Partner
Criag@duhscommercial.com | (619) 491 -0612
CA License: 010860789



No warranty or representation is made to the accuracy of the foregoing information. Terms of sale or lease and availability are subject to change or withdrawal without notice.

